

# HARPENDEN *for intermediaries*

If it's complex, we might find a way...

## KEY FEATURES



Salary and either dividends or share of net profit considered for affordability

# 6x

Up to 6 x income and up to 4 applicants with all income considered

## NO MAX AGE

Later life lending

# 100%

All types of income considered at 100% where track record established

# 1

Minimum 1 years self-employment required & latest years income considered



Unusual property types considered, including up to 3 properties on one title

# UP TO 75% LTV

Interest-only sale considered



If required we can asset slice for affordability

# UP TO £2.5 MILLION

Large loans – Residential large loans available

## OUR TEAM

**Jean Errington**  
TELEPHONE BUSINESS  
DEVELOPMENT MANAGER



**Chelsea Pordage**  
BUSINESS DEVELOPMENT  
MANAGER

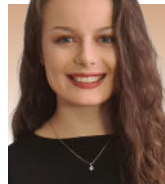

**Vanessa Hunt**  
KEY ACCOUNT MANAGER



Contact our team via email:  
[brokerteam@harpendenbs.co.uk](mailto:brokerteam@harpendenbs.co.uk)  
or via Telephone: 01582 463133 - Option 1

[harpendenbs.co.uk/intermediaries](https://harpendenbs.co.uk/intermediaries)



Scan the code to sign up and stay in touch

This content is intended for Intermediary purposes only.  
**YOUR MORTGAGE WILL BE SECURED ON YOUR PROPERTY AND YOUR HOME MAY BE REPOSSESSED IF YOU DO NOT KEEP UP REPAYMENTS ON YOUR MORTGAGE.** Authorised by the Prudential Regulation Authority and regulated by the Financial Conduct Authority and Prudential Regulation Authority. Firm reference number: 157260.